VISIT…

LANZAROTE Caliente.COM

Forgive Me
Evanescence
arr. Michael McWilliams
mrm68@georgetown.edu

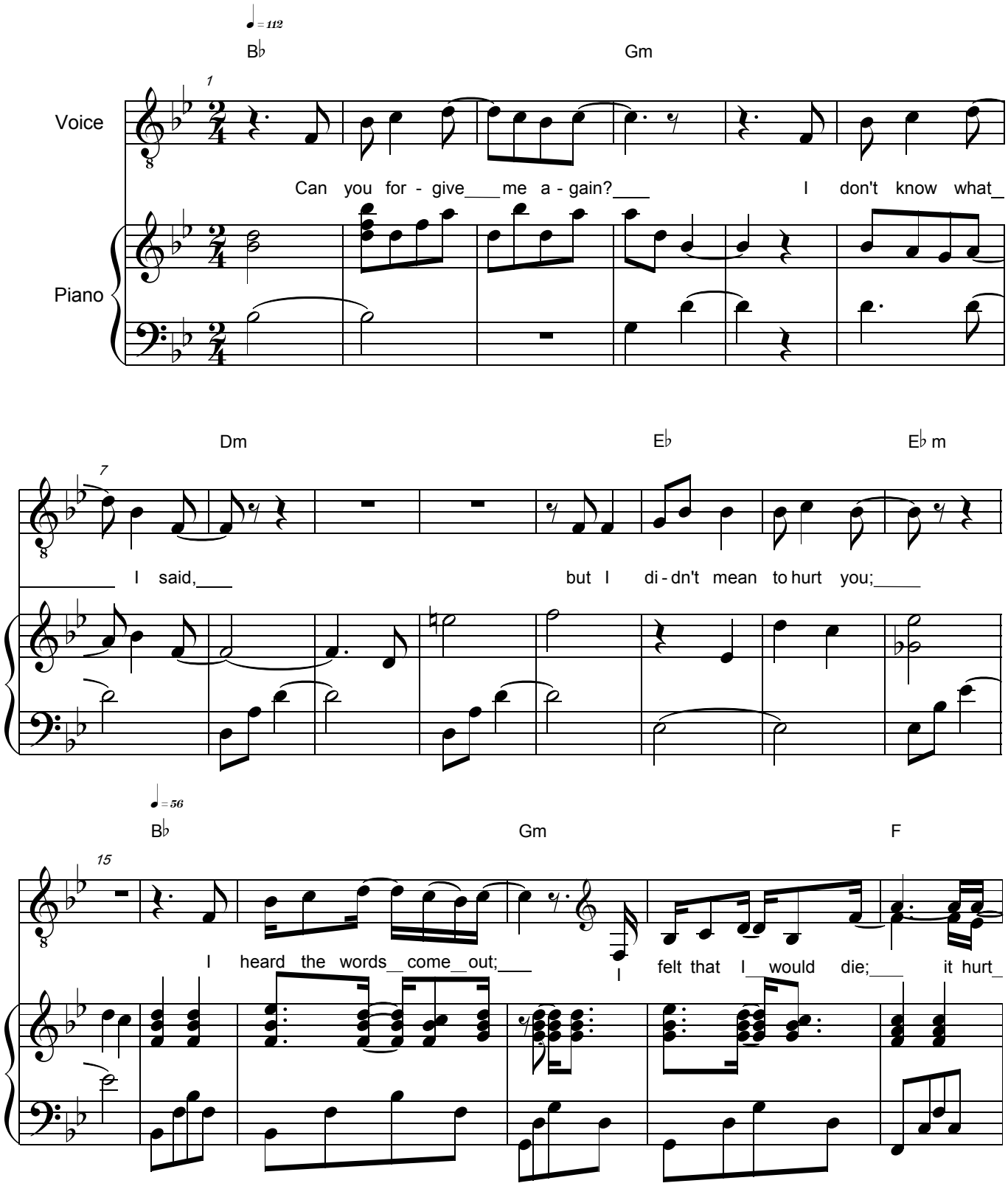

21

B♭ Dm

so much to hurt you; then you look at me;

27

E♭ E♭m B♭

you're not shou-ting a-ny-more; you're si-lent-ly bro-ken;

33

Gm F E♭

I'd give a-ny-thing now to kill those words for you; each time I say some-thing I

39

Dm E♭

re-gret I cry I don't wa-nna lose you, but some-how I know that you will ne-ver

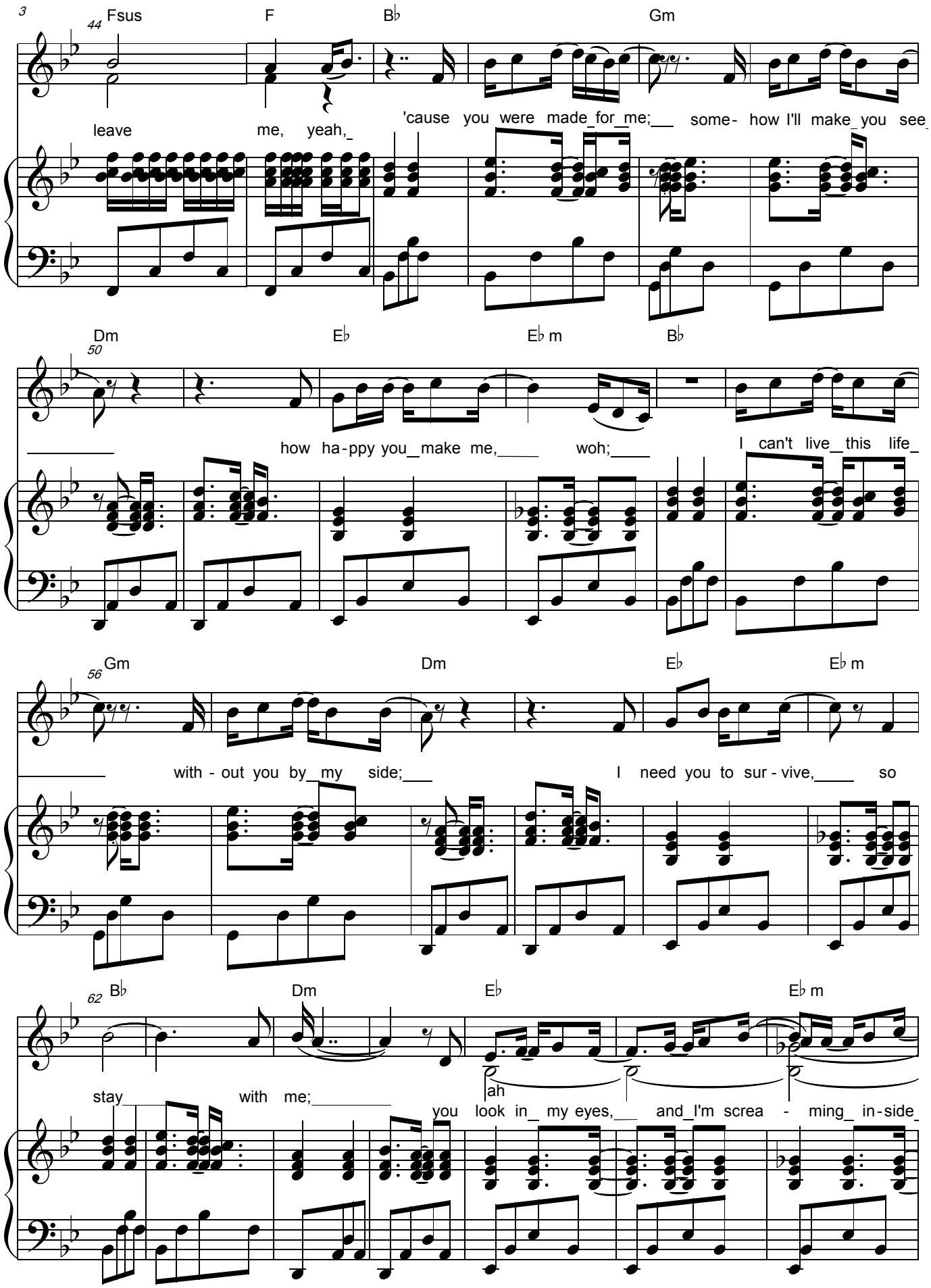
44
Fsus
F
B♭
Gm
leave me, yeah,
'cause you were made for me;
some- how I'll make you see
50
Dm
E♭
E♭m
B♭
how ha-ppy you make me,
woh;
I can't live this life
56
Gm
Dm
E♭
E♭m
with - out you by my side;
I need you to sur - vive,
so
62
B♭
Dm
E♭
E♭m
stay with me;
ah
you look in my eyes,
and I'm screa - ming in-side

69

B♭ Gm Dm

that I'm so - - rry. Ooh,

75

E♭ E♭m B♭ Gm

ah, so - - rry,

81

Dm E♭ E♭m B♭

ah. And

87

you for-give me a-gain; you're my one true friend, and I ne-ver meant to hurt you.